

**Leeds City Council**

**Natural Resources and Waste DPD**

**Site Type:** Wharf

**Location:** Canal Wharfage, Stourton

**File No:**

**Document Reference No.**

**14**

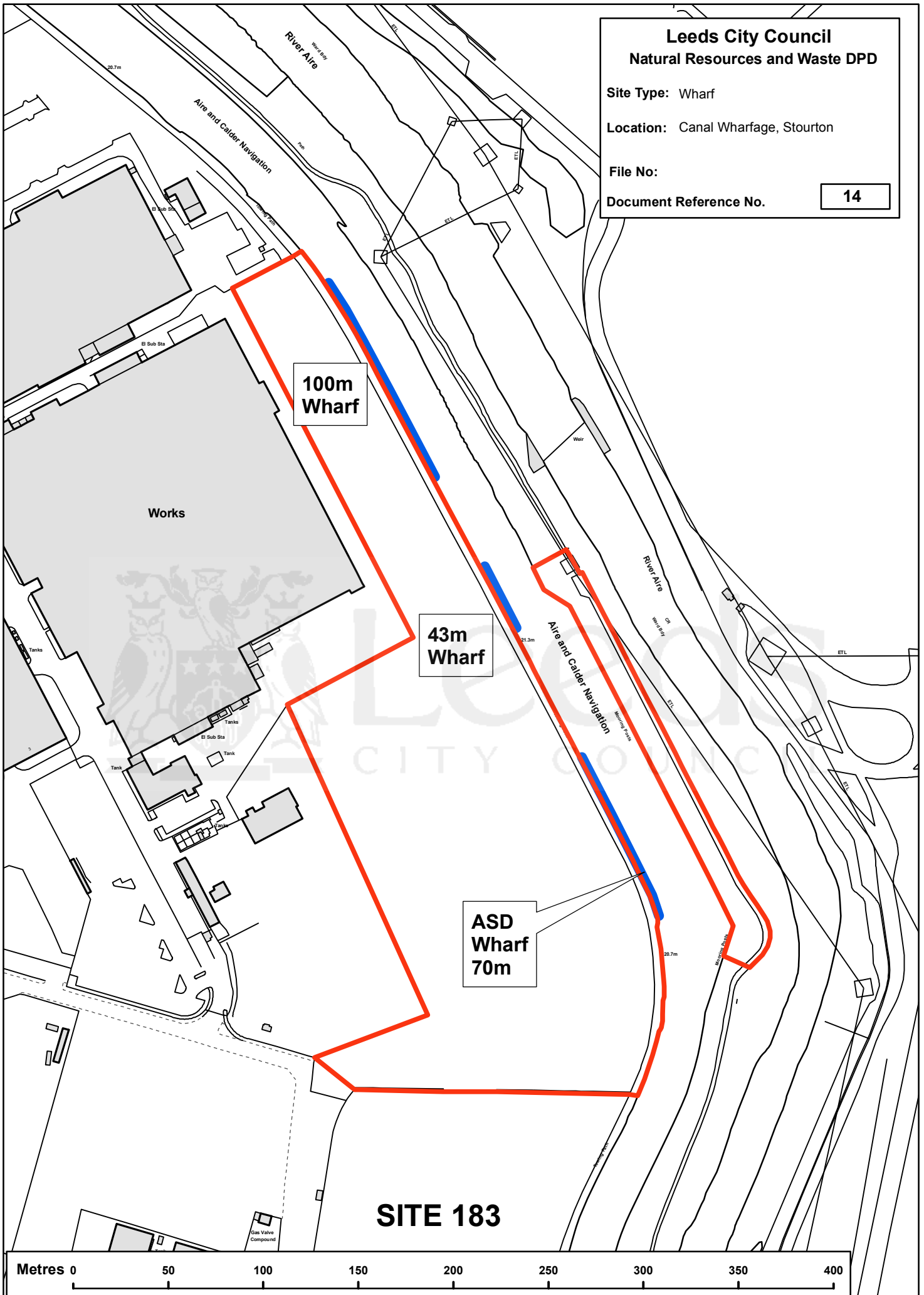

**100m  
Wharf**

**43m  
Wharf**

**ASD  
Wharf  
70m**

**SITE 183**



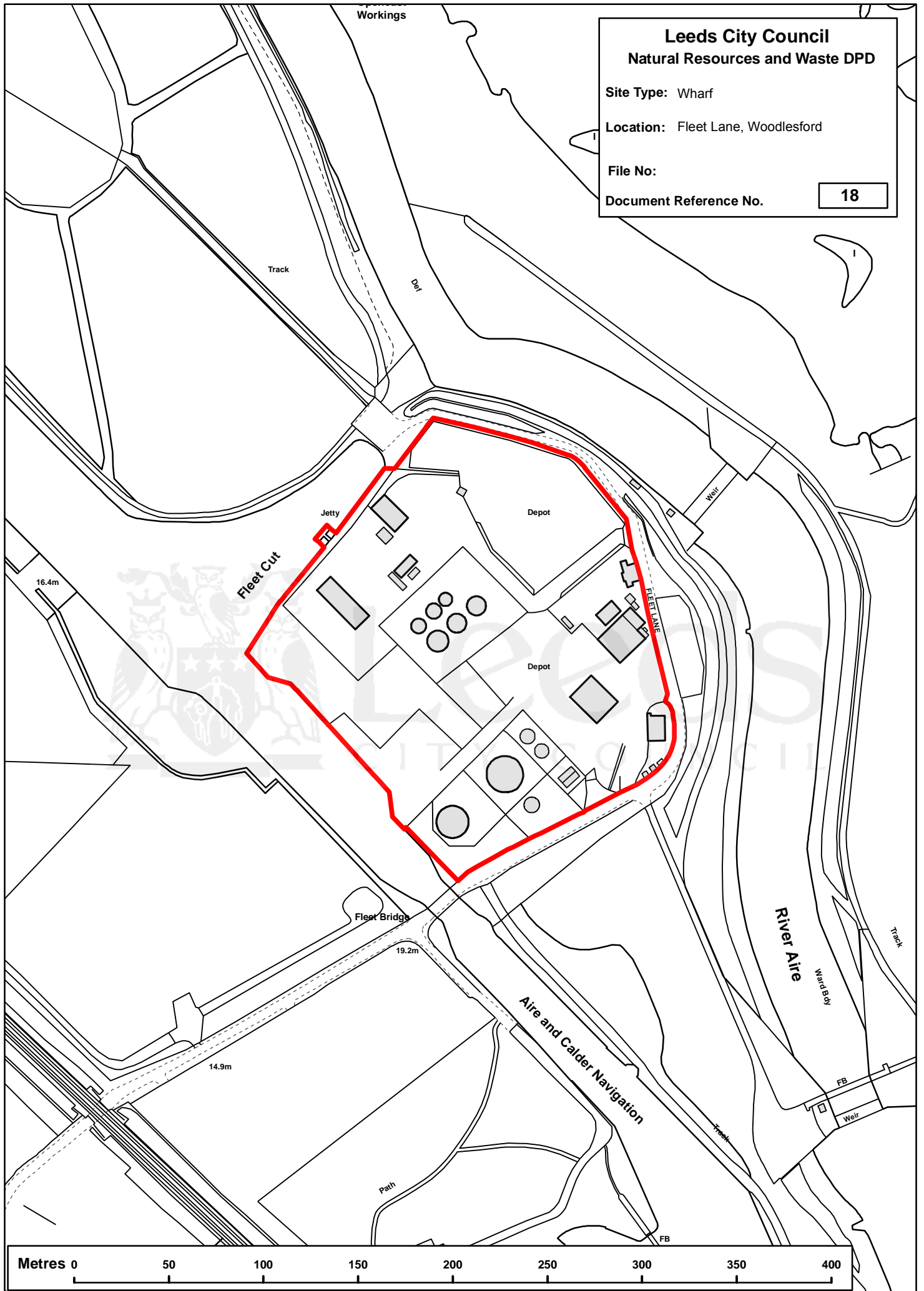

**Leeds City Council**  
**Natural Resources and Waste DPD**

**Site Type:** Aggregate Recycling

**Location:** Warren House Lane, Yeadon

**File No:** L134

**Document Reference No.** 139

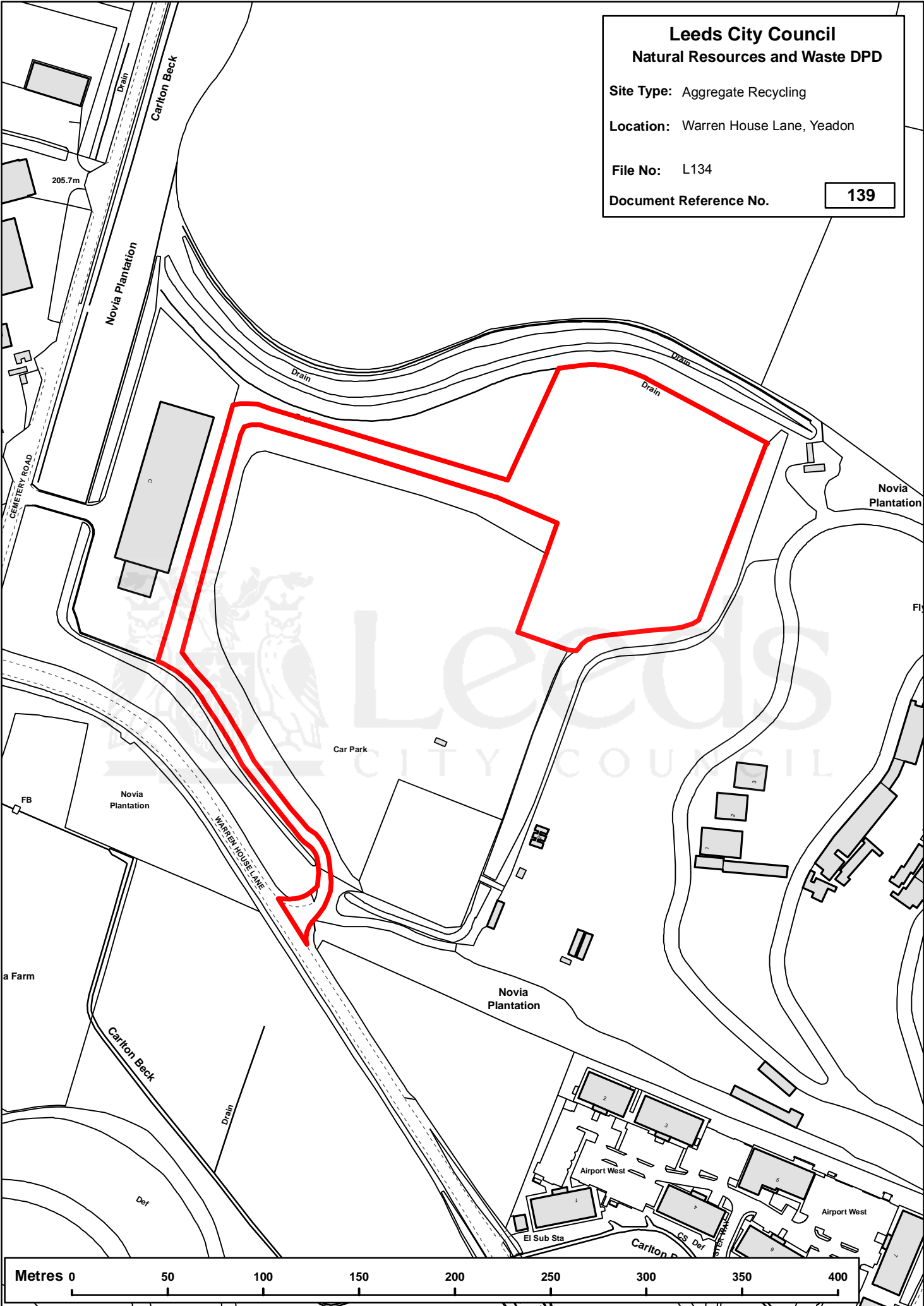

**Leeds City Council**

**Natural Resources and Waste DPD**

**Site Type:** Strategic Waste

**Location:** Power Station Site

**File No:**

**Document Reference No.**

**200**

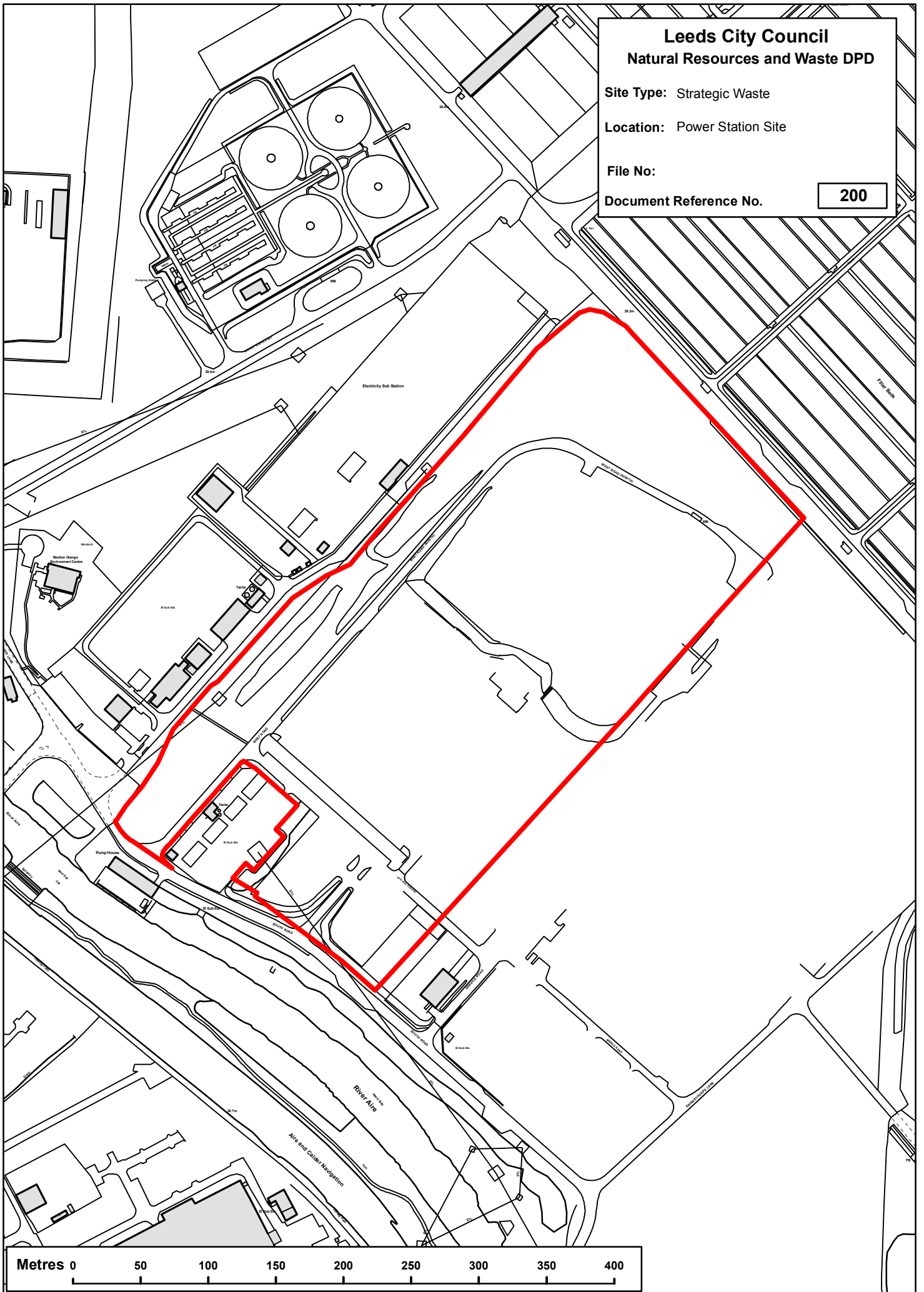



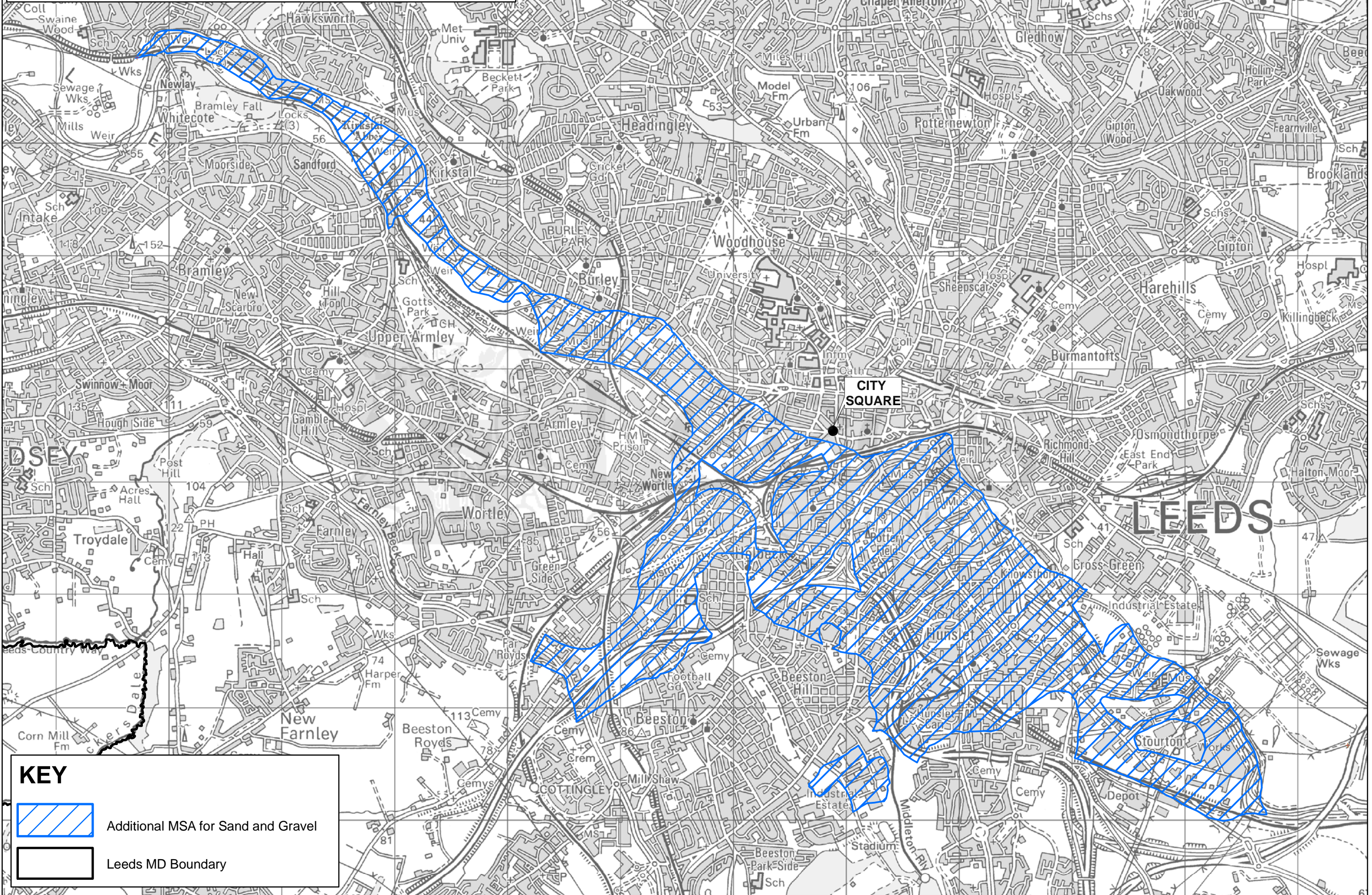

# ADDITIONAL MSA FOR SAND AND GRAVEL



## KEY

-  Additional MSA for Sand and Gravel
-  Leeds MD Boundary